

FRONT ELEVATION

Planning Permit No. A/715/91
APPROVED
 SUBJECT TO THE CONDITIONS
 THIS OFFICE LETTER.
 No. A/13566/91 Date: 11/09/91
 FOR MEMBER SECRETARY
 MADRAS METROPOLITAN
 DEVELOPMENT AUTHORITY
 MADRAS - 600 008.

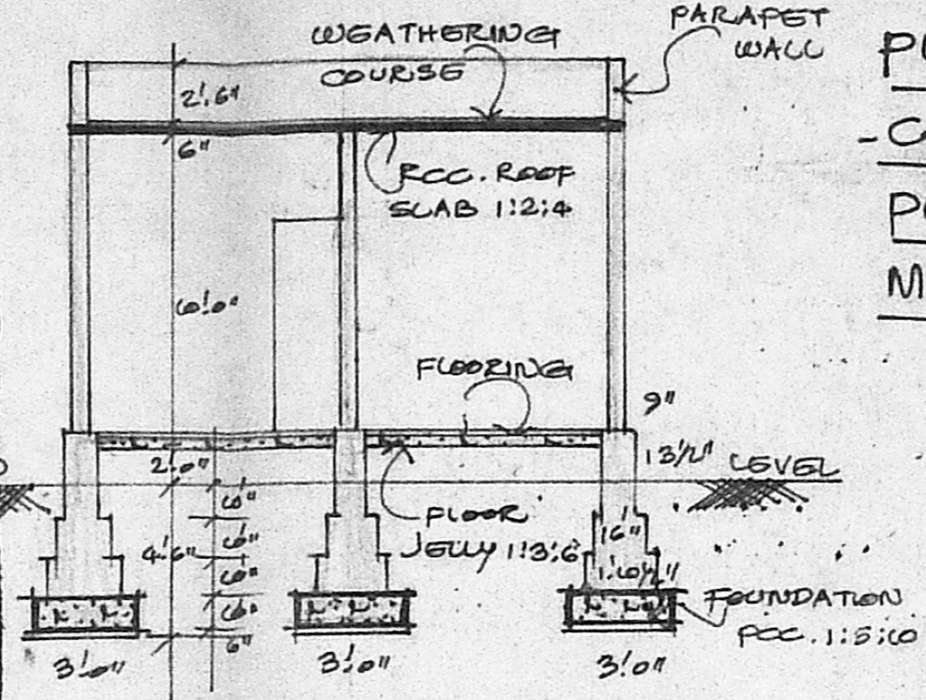

SECTION 'BF'

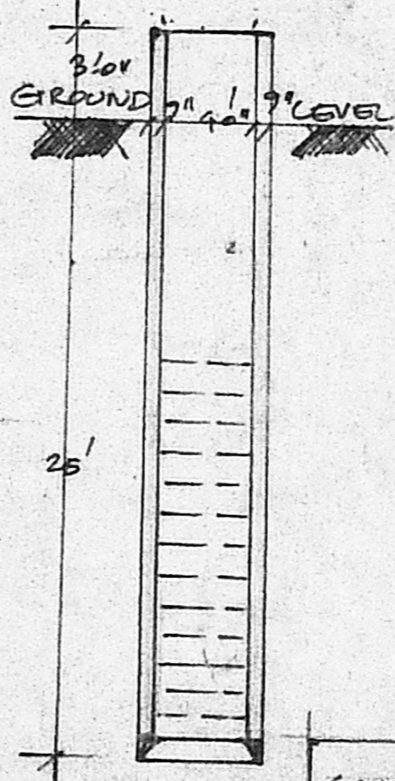

SECTION OF WELL

PLAN SHOWING THE PROPOSED CONSTRUCTION OF RESIDENTIAL BUILDING IN PLOT NO. 16, 206/5, GOVINDASAMY NAGAR EXTN. MADIPAKKAM VILLAGE, SAIDAPET TALUK.

SCANNED PLAN NO. 182/91
 C.No. A/13566/91
 Assl.
 Scrutiny PART I 18/3/91
 PART II
 AUSTIN ROAD D.P.

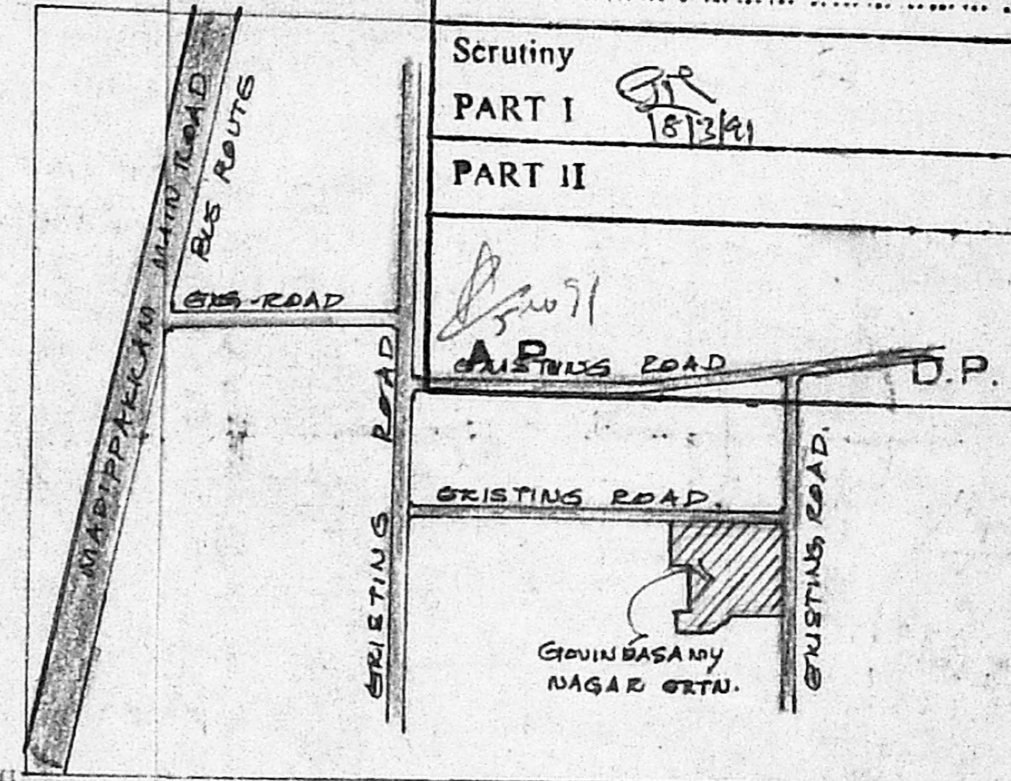

KEY PLAN NOT TO SCALE

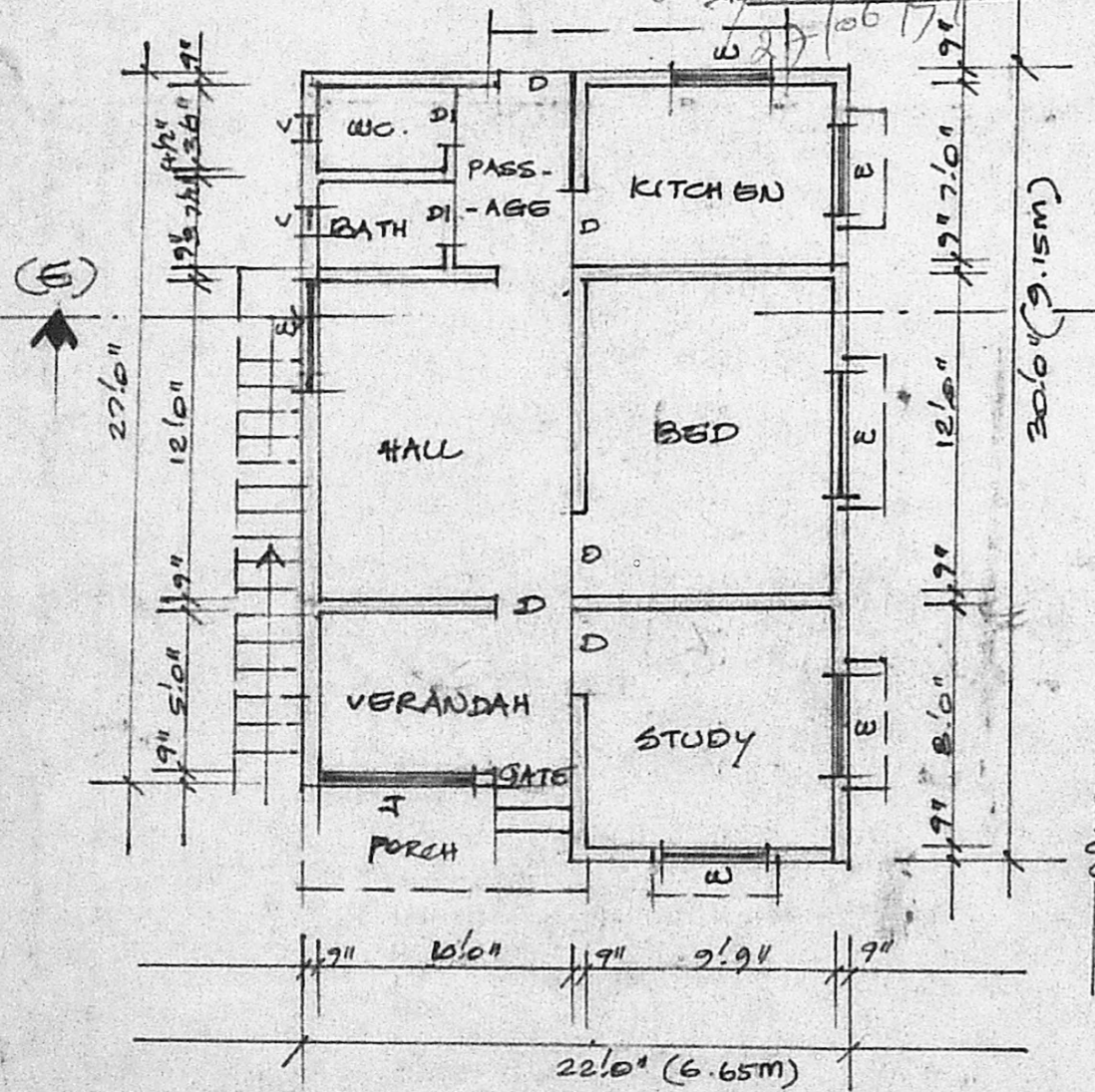

PLAN

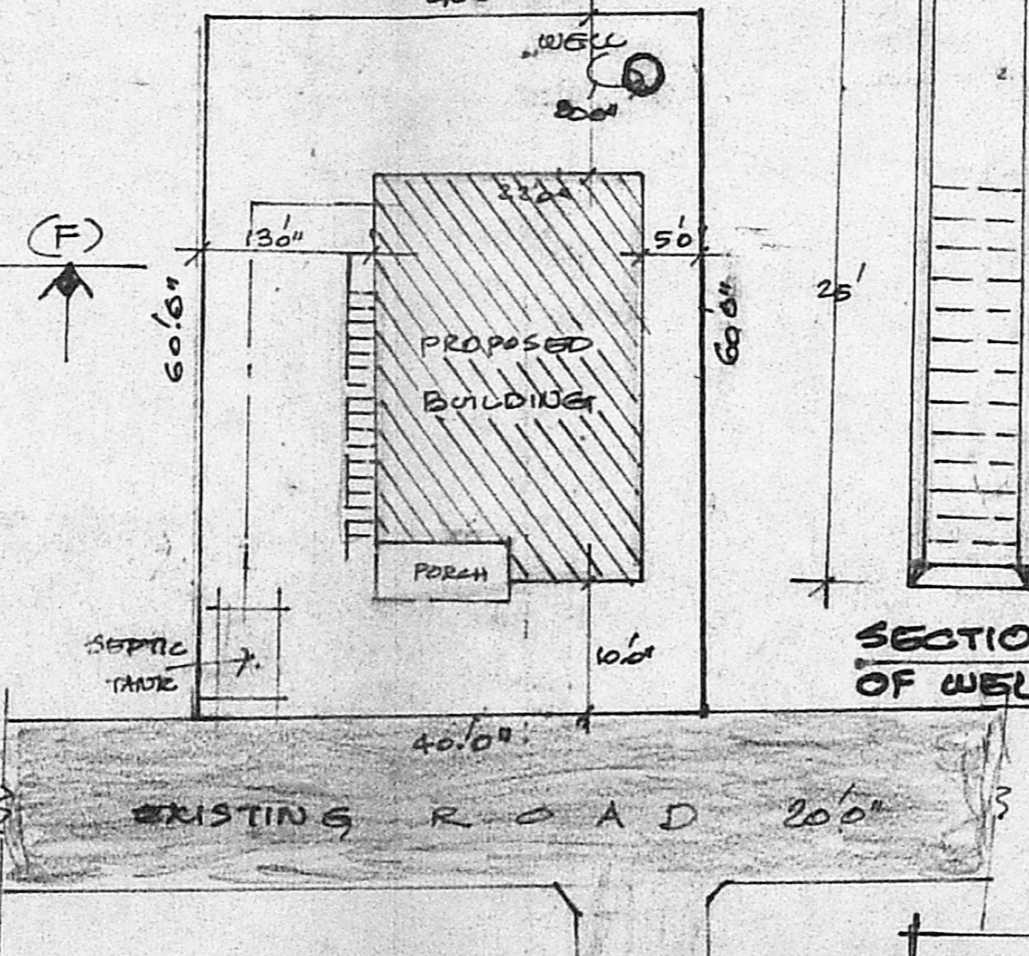

SITE PLAN

SCALE: 1" = 16'0"

SCHEDULE OF JOINERY

D	DOOR PANELLED	3'3" x 7'0"
DI	"	2'6" x 6'6"
W	WINDOW PANELLED	3'6" x 4'0"
V	VENTILATOR	2'6" x 1'6"

PLOT EXTENT 12400 SFT
 BUILDING AREA 660 "

PROPOSED SHOWN
 EXISTING ROAD SHOWN

I. ponnethai.
 OWNER SIGNATURE

R. Mohan Rao

Phone: 440782
 R. Mohan Rao, D.C.E
 LICENSED SURVEYOR
 Corporation of Madras
 REG No. 14
 AMBATTUR TOWN SHIP
 ALANDUR MUNICIPALITY
 Consulting Engineer & Contractors
 LICENCED SURVEYOR
 T. NAGAR, MADRAS-600 017